

« Le cube dans la Grange », Maison Minergie-P, Crassier, Suisse

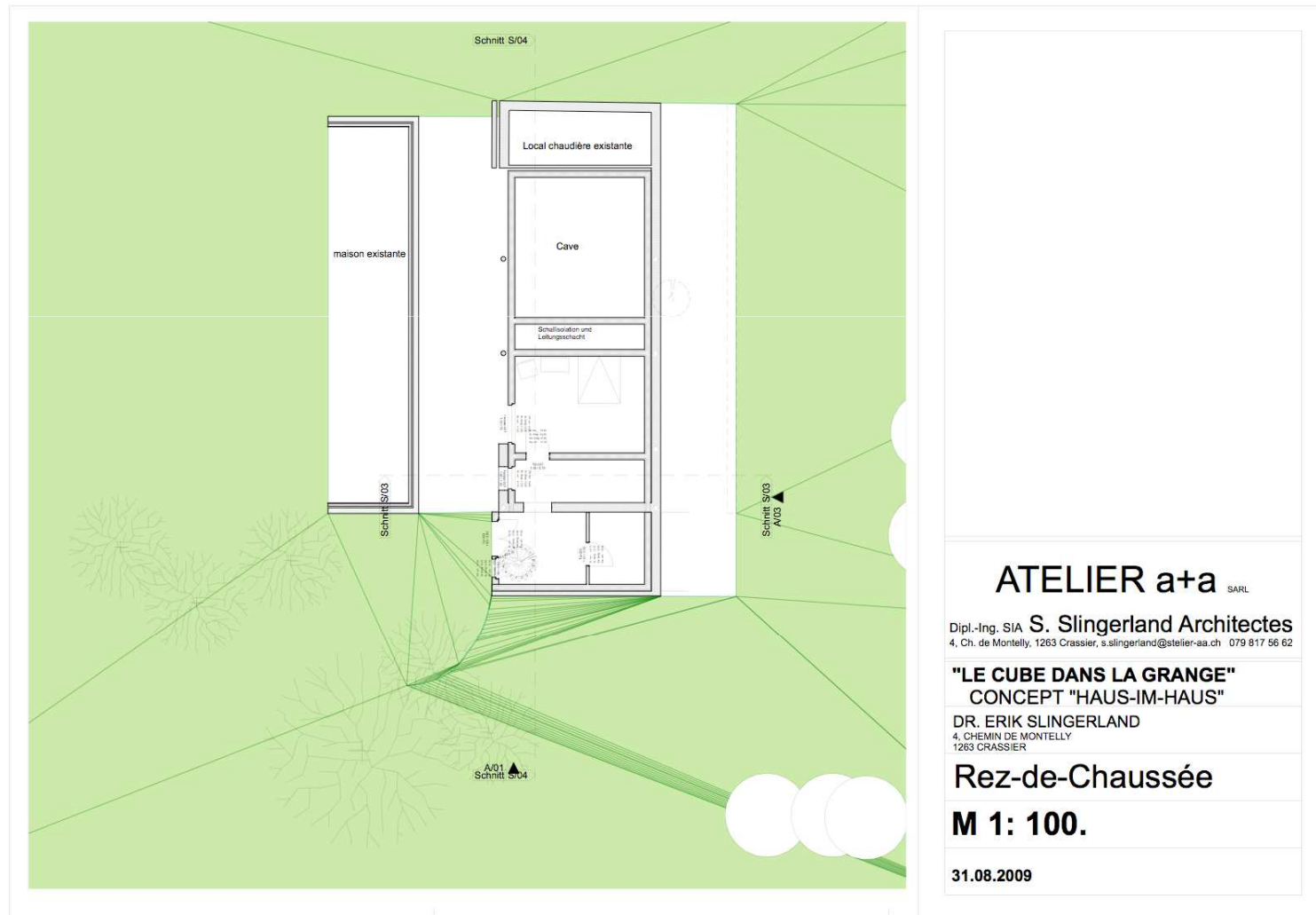

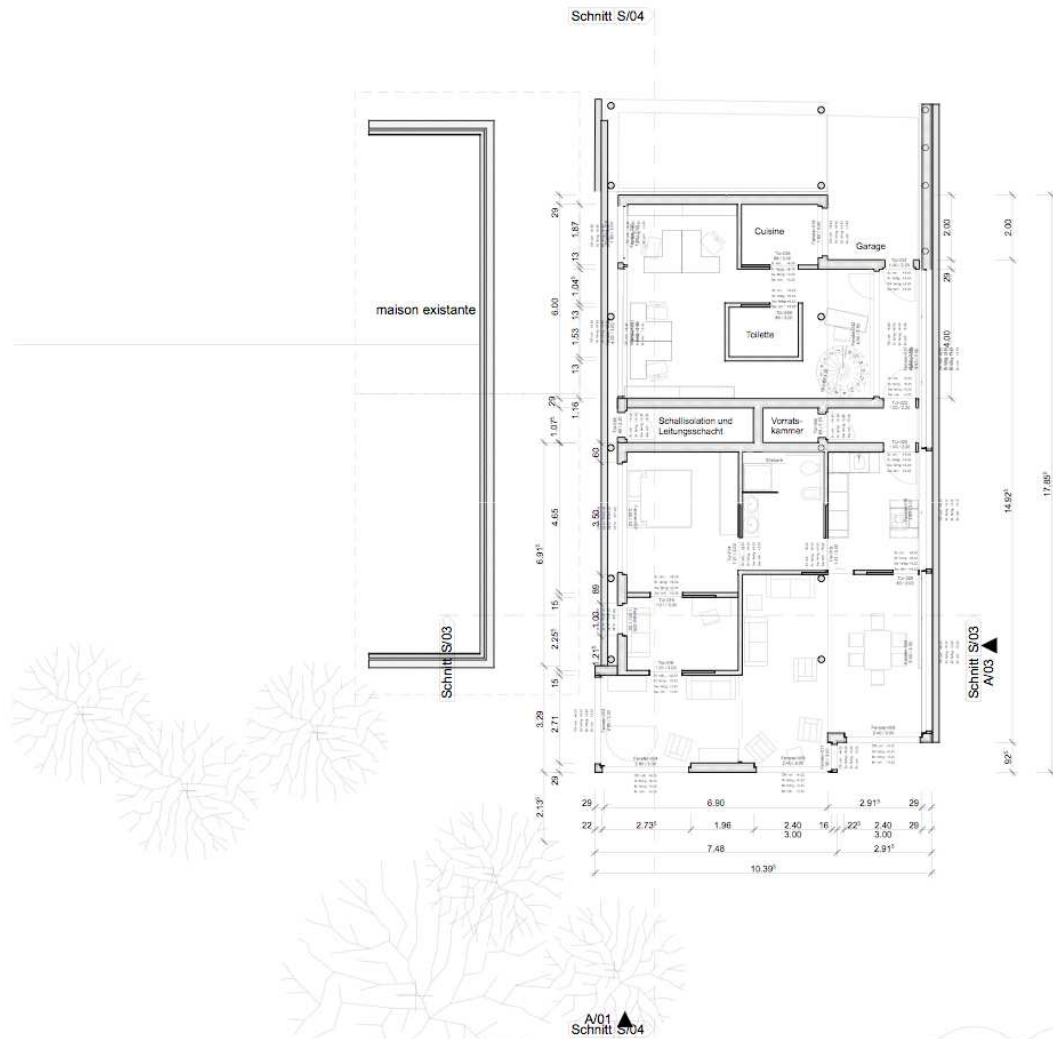

ATELIER a+a SARL

Dipl.-Ing. SIA **S. Slingerland Architectes**
 4, Ch. de Montelly, 1263 Crassier, s.slingerland@atelier-aa.ch 079 817 56 62

"LE CUBE DANS LA GRANGE" CONCEPT "HAUS-IM-HAUS"

DR. ERIK SLINGERLAND
 4, CHEMIN DE MONTELLY
 1263 CRASSIER

1^{ère} Etage

M 1: 100.

31.08.2009

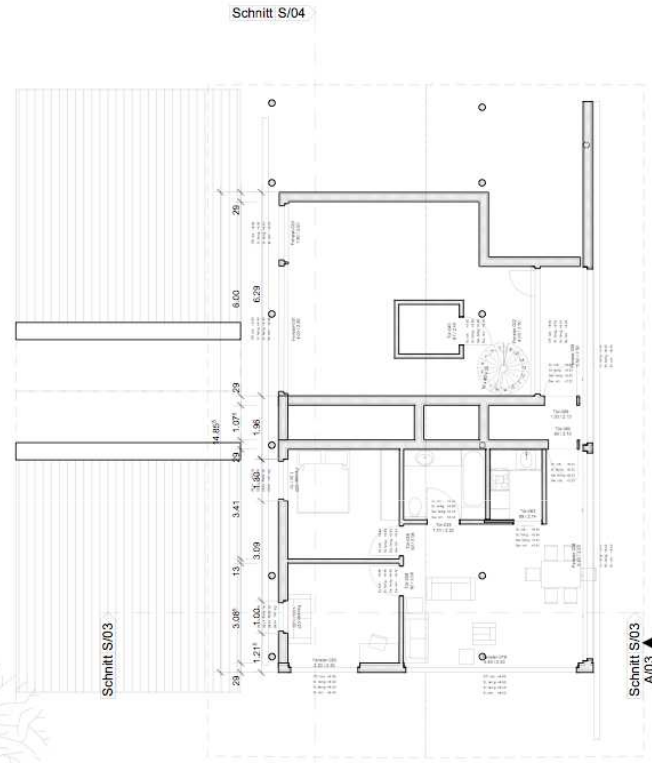

A/01
Schnitt S/04

ATELIER a+a SARL

Dipl.-Ing. SIA **S. Slingerland Architectes**
4, Ch. de Montelly, 1263 Crassier, s.slingerland@atelier-aa.ch 079 817 56 62

"LE CUBE DANS LA GRANGE" CONCEPT "HAUS-IM-HAUS"

DR. ERIK SLINGERLAND
4, CHEMIN DE MONTELLY
1263 CRASSIER

2ième Etage

M 1: 100.

31.08.2009



Façade A/01

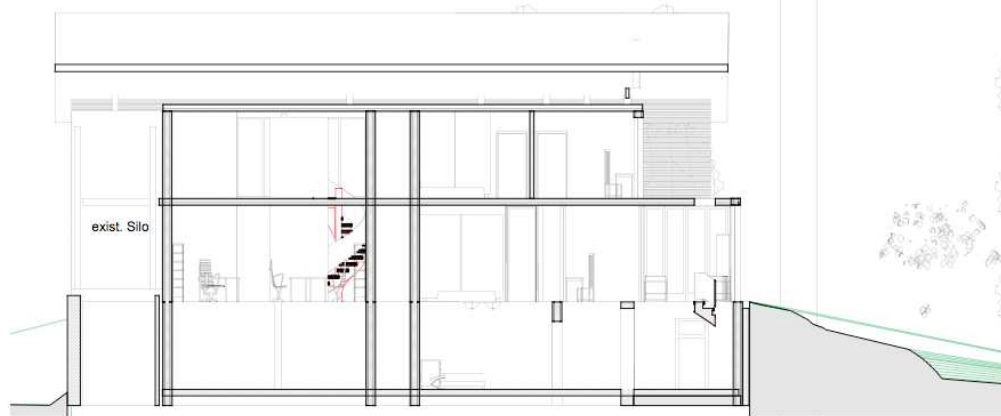

Coupe S/04



Façade A/03

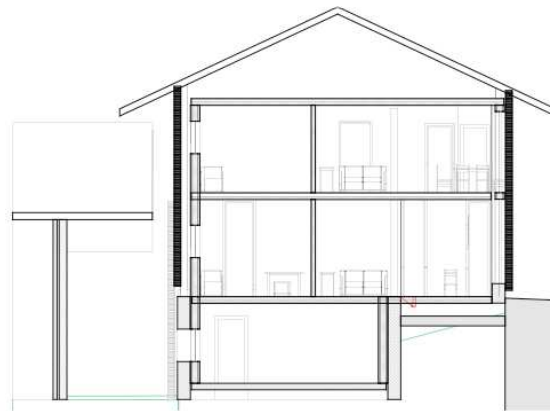

Coupe S/03

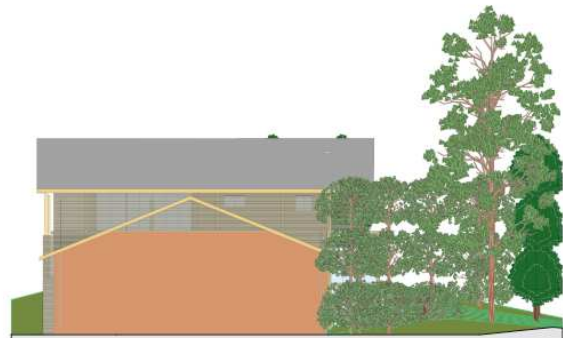

Façade A/04

ATELIER a+a SARL

Dipl.-Ing. SIA **S. Slingerland Architectes**
4, Ch. de Montelly, 1263 Crassier, s.slingerland@atelier-aa.ch 079 817 56 62

"LE CUBE DANS LA GRANGE"
CONCEPT "HAUS-IM-HAUS"

DR. ERIK SLINGERLAND
4, CHEMIN DE MONTELLY
1263 CRASSIER

Façades et Coupes

M 1: 100.

31.08.2009